Wilmington Public Library
Middlesex Avenue
Wilmington, Mass

Town Crier of Wilmington

Twice the winner of the New England Weekly Municipal Service Award

VOL 19 NO 17 TOWN CRIER - WILMINGTON, MASS. APRIL 29, 1965 PRICE 10 CENTS

SPRING FLING APRIL 30

The National Hopor Society will hold it's annual Spring Dance to 'kick off' the spring season in the high school gym on Friday evening, April 30, from eight to eleven.

WITH CHORUS & OTHERS

TWHSB - TONIGHT

Tonight at 8 pm in the Herbert C Barrows Auditorium of the High School, the Wonderful High School Band and the High School Chorus will present the Spring Festival of Music.

An annual event, and one of the best entertainments of the spring season, the musical program is presented to benefit the Scholar-Fund Drive of Wilmington High School, and is under the direction of Alfio B Graceffa, band director, and B Douglas Townshend, choral director. A varied program is offered.

Program - Part I

Band

Hostrauser's March, by Chambers; Overture - Die Meistersinger, by Wagner; and Pavanne, by Gould. Thomas Hand will be the Trumpet Soloist.

Chorus

Climbin' Up the Mountain - South ern Folk Song; Rock-a-By Soul, arranged by Devaux, with Joanne Bruno as Soloist.

O Sing a New Song, by ngell; and La Paloma.

Band

From Tchaikovsky's Symphony No 6: a. Adadio lamentoso, and b. Allegrp Vivace. Belle of the Ball, by Anderson; and Sumbol of Glory by Mesang.

Chorus

Selections from 'The King and I' by Rodgers and Hammerstein, with Miss Margaret Harding, Accompanist.

Program - Part II

Dance Band Selections.

The Barbershoppers, in 'My Blue Heaven, by Donaldson

Diane Johannan, Pianist, in Theme from 'Exodus' by Gold.

Selections by The Four Hits and a 'Miss'.

Band

In a Persian Market, by Ketelbey; Salute the Duke, arranged by Yoder; and Block M-March Poco, by Bilik-Moore.

Chorus

I Believe, by Wilson; The Heavens are Telling, by Beethoven; and Give Me Your Tired, Your Poor, by Berlin. Reading by Donald Pembrook.

Band

Highlights of George Gershwin: a. Medley, Nice Work if You Can Get It, They Can't Take That Away From Me, and Our Love Is Here To Stay. b. Little Rhapsody in Blue c. Porgy and Bess - Summertime, I've Got Plenty of Nuttin - and It Ain't Necessarily So. Corydon Coombs, Trumpet Soloist.

BOOKMOBILE

The Bookmobile will call at the Glen Road School Monday, May 3, at 1:15 pm and at Hathaway Acres at 3 pm.

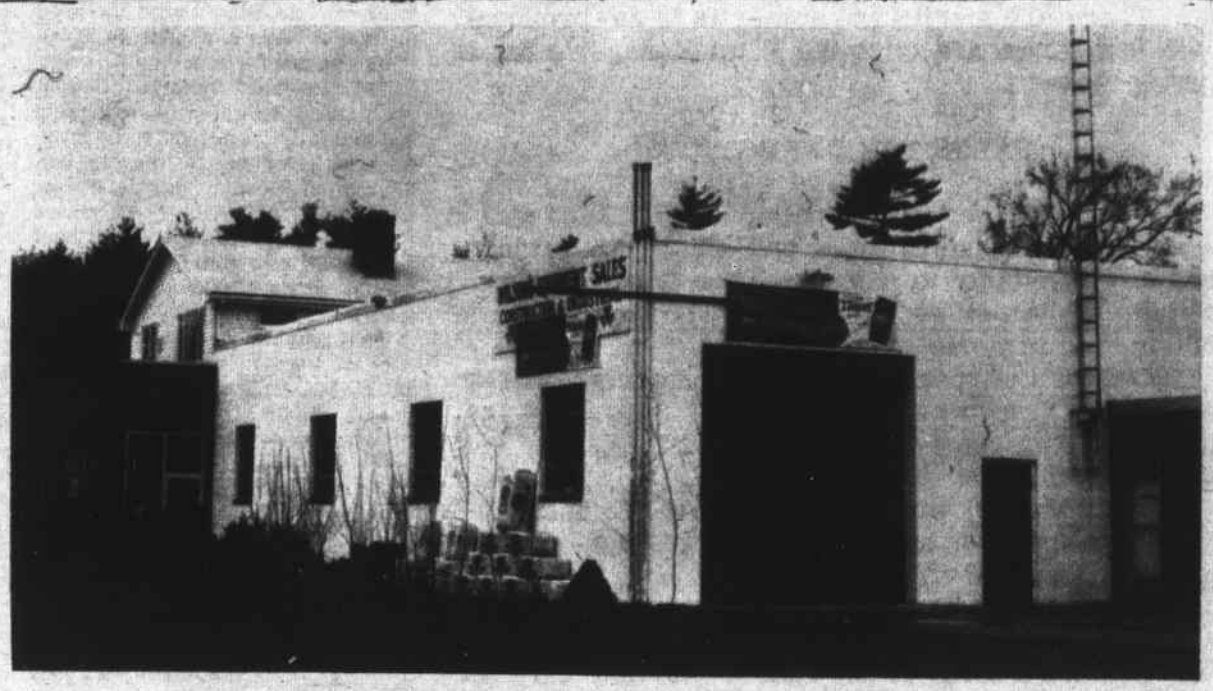

GRAND OPENING THIS WEEKEND: With ceremonies on Saturday at 10 am. Town Manager Gerald Bouchard will cut the ribbon, assisted by President Bob Evans of the Wilmington Chamber of Commerce. Selectmen and Chamber of Commerce dignitaries and others as well will be on hand to wish success to the new Wilson's Lawn & Garden Center, on Route 125, at the corner of Andover Street.

ANN MAC DOUGALL IS ART EDITOR

Ann MacDougall, daughter of Dr. and Mrs. E. C. MacDougall, 190 Middlesex Avenue, who is attending Randolph - Macon Women's College in Lynchburg, Virginia, has been appointed art editor of the college year book, 'Helianthus', for this year and next year.

She has received the singular honor of having been elected to the 'Quill Drivers' which is a select group of fifteen girls, out of the entire college, who become elegible because of their contributions in original writing.

Miss MacDougall is also the art editor of the college literary publication, 'Potpourri'.

TICKETS FOR FRED F CAIN TESTIMONIAL

Plans for the testimonial to Fred F Cain, representative of the new 34th Mid lesex District are going nicely according to Allick Epstein, Wilmington chairman.

Tickets are still on sale in Wilmington, but will be called in shortly, in order to know the exact number of persons who will be attending the dinner dance, in Saugus.

Tickets can still be bought by calling Mr Epstein at OL 8-4700, Mr Webster at 8-3161, or Mr Kelley at 8-8152

A CHANCE TO WIN A NEW RAMBLER

The Silver Lake Hardware, and Larenwood Motors Inc. of Tewksbury are offering the people of Wilmington an opportunity to win a new Rambler, as part of a sale which is being conducted by the Silver Lake Hardware Store.

The car will be on exhibit, Saturday, at the Silver Lake Hardware at the corner of Grove Ave and Main Street.

WILMINGTON PUBLIC SCHOOLS OPEN HOUSE

Open House for parents of elementary school children will be held on the following dates:

May 3, Wildwood & Swain Schools

May 3, Mildred Rogers, Buzzell and Glen Road Schools.

May 4, Boutwell, Center and Walker Schools.

May 6, Whitefield and Woburn Street Schools.

In lieu of open houses in the North Intermediate and the High Schools, parents are urged to make appointments for individual conferences about their children's progress and plans with the guidance counselors and subject teachers.

The counselors are available anytime during the school day and evening and appointments can be made for the balance of the school year to suit the parents convenience. Subject teachers are available from 3:30 pm to 4 pm.

Pony League sends out SOS

On Tuesday evening, May 18th, the two Wilmington Pony League teams, the Wildcats and the Mavericks will open the 1965 Reading Pony League schedule. Game time is at 6 pm at the local high school field.

This annual opening day game between the two Wilmington teams provides the townspeople an opportunity to look over their boys and to start them on with a word of encouragement in their furthering efforts in the Reading Pony League. The league consists of four teams from Reading, three from Stoneham plus two new entries from North Reading.

The past three years have been successful ones and because of the dedication and loyalty of a few, the Wilmington league has been able to provide good teams. Also, the Wilmington Community Fund has been our financial backer, providing the necessary funds to operate. Consequently, it has not been necessary to solicit the local merchants or sponsor drives to collect funds.

However, this year the Wilmington Community Fund has been able to come up with only a partial amount of the money needed. Consequently, we must find other sources of the required monies.

The other real problem, outside of financial, lies in the apparant indifference of the parents of the participating boys and men who have something to contribute to the league. Time is running out on the valiant few who have dedicated years of service. We need new blood.

A meeting will be held at my home at 8 Lockwood Road, North Wilmington on Friday, May 7th, 1965, at 7:30 pm. Please come if you wish to help, or call me at 658-8011 if you wish to offer your services.

Yours truly,
Roland I. Wood
President
Wilmington Pony League

LWV Finance Drive

The League of Women Voters have announced that their Finance Drive is approaching its goal and they are assured of success.

League members have been encouraged by the gracious reception accorded them by the civic minded citizens and by their understanding and support of the League efforts.

League Legislature

The League has stated that their Legislature will meet this Wednesday, May 5th, and on subsequent Wednesdays in joint constitutional convention. Two of the items to be discussed are particularly worthy of attention.

(1) The election of Governor and Lt. Governor as one unit. This would insure continuation of established policy in case of disability or death of a governor. It would shorten the ballot, and allow for greater team work on the executive level.

(2) Executive re-organization. This is supported by Leagues because it would strengthen the executive office and clarify executive responsibility.

This joint session meeting is open to the public.

MRS. GOLDSWORTHY ELECTED PRESIDENT WOMENS CLUB

Mrs. Alexander Goldsworthy was re-elected President at the Annual Meeting of the Wilmington Women's Club, last Thursday, when the officers for the coming year were elected.

Mrs. Joseph Courtney was elected Vice-President; Mrs. Rodney Laughton, Recording Secretary; Mrs. Alexander Marr, Corresponding Secretary; Mrs. Charles Burns, Treasurer; Mrs. Vincent Roderick, Assistant Treasurer; Mrs. Harold Melzar, Auditor; Mrs. James Miceli, Press Correspondent.

Mrs. William Dayton, Mrs. Frank McLean, Mrs. Harold Shea, Mrs. Elwood Gaskell, and Mrs. J. Parker Prindle were elected Directors.

Mrs. Albert Marfleet is Chairman of the Nominating Committee and Mrs. Walter Moran is Chairman of the Ways and Means.

Mrs. Frank Santo (8-3813) who is in charge of tickets for the Annual Luncheon on May 12th, at the Ship in Lynnfield, wishes to remind club members to procure their tickets this week.

The Ways and Means Committee is planning a late spring rummage sale and wish to ask members to set aside furniture, clothing and other articles.

CYO BASEBALL & SOFTBALL

St. Thomas CYO have announced that any boys in the age group from 14 to 19, who are interested in playing CYO baseball and who have not yet registered to contact Mike O'Rourke, Birchwood Road, at 658-2972. They are especially anxious to see if enough 16 to 19 year old boys are interested in order to enter a team in that age bracket.

Girls who would like to play on a softball team may sign up at religion classes.

ROBERT J. CAIN
INSURANCE
AUTO, HOME & LIFE
Premiums Financed
500 MAIN STREET
OL 8-4772

By Wilmington K of C
BLITZ
Every
Monday Evening
at Grange Hall
REFRESHMENTS

HELP WANTED
Part time Driver
Wanted
2 PM to 4 PM
APPLY
VALLEY NEWS
364 Middlesex Ave
North Wilmington

MOST HOMES
IN THIS
AREA
USE
658 4700
Since 1929 LOUIE'S
FUEL OIL

HELP WANTED
Female
Full-time for
General Office Work
Apply in person
VALLEY NEWS
364 Middlesex Ave.
North Wilmington

DR. ERWIN F. CHERNOFF, OPTOMETRIST,
ANNOUNCES THE OPENING OF HIS NEW OFFICE,
APRIL 29, 1965
AT 162 MIDDLESEX AVENUE
(OPPOSITE HIGH SCHOOL TENNIS COURTS)
HOURS BY APPOINTMENT ONLY
658-3713 658-3441

STRICTLY POLITICAL

The current controversy over gas, in the proposed West School, has been in the opinion of this paper, over inflated. It is not a controversy now. It is a matter of hysteria.

Monday night the Town Manager was instructed by unanimous vote of the Board of Selectmen that he should not sign any contract for the school if gas were to be used.

There are merits and demerits in any proposal. The Selectmen are tying the Town Manager's hands pretty closely.

SALES TAX DEFINITIONS

The publisher of this paper last weekend was a guest of Dartmouth College, and, among other things, had an opportunity to inspect the new Hopkins Center, which is a most wonderful place for the Arts and Music, and is worth anyone's visit.

One of the speakers, Saturday morning, was an Associate Professor of Economics, George Menge. Mr. Menge discussed the proposed sales tax for New Hampshire.

Mr. Menge was careful to leave the decisions to the politicians, and kept his discussion confined to definitions and effects.

The definitions are just as applicable to Massachusetts, with its current proposals, and are repeated here for the benefit of any reader who may care for them.

An 'aggressive' tax, Mr Menge said, was one that taxed the rich in greater proportion than the poor.

A 'proportional' tax was one which taxed according to income, in a proportional manner.

A 'regressive' tax was one which taxed the poor more than it taxed the rich.

Mr. Menge termed a Sales Tax which taxed Food as being 'regressive'.

Without taxing food, he said, it was 'proportional'

And, incidently, on talking about property taxes, Mr. Menge said that any community which taxed property at a rate greater than 4% was being confiscatory.

Defined in terms of Wilmington, with its near 100% assessments, this would mean that Mr. Menge would define a tax rate in this town of over $40 a thousand as being confiscatory.

Last year the rate was $38.50.

N. WILMINGTON MERCHANTS

Polcaro Bros.	84	44
Pineridge Cleaners	76	52
Wilm. Jaycees I	76	52
Chas. River Lab	65	63
Mytron I	64	64
N. Wilm. Pharm.	60	68
Jackson Bros.	60	68
Wilm. Jaycees II	58	70
Beauty Lounge	51	77
Mytron II	46	82

High Single

Eve Webster 215. Joan Foster 168, Anne Baker 166

Ed Smith 217, Bob Brisbois 215, John Quinno 207

High Triple

Eve Webster 512, Gwen Ethier 441, Joan Foster 440

Ed Smith 551, Bob Brisbois 540, Newell Bearse 538

WILMINGTON WOMENS BOWLING LEAGUE

Top Ten

Carole Cote	96.13
Norma Hembree	93.77
Margaret Imbimbo	92.43
Gert Gordon	92.04
Edith Traill	92.
Rita Ingalls	91.39
Mary Paulson	90.73
Marie Butler	90.54
Bertha Parsons	90.31
Peg Baker	90.17

Team Standings

Eager Beavers	70	38
Top Hats	64	44
Lucky Five	63	45
The Jets	59	49
Underdogs	55	53
Atomettes	53	55
Comets	52	56
Half-n-Half	51	57
Pace Setters	39	69
Silver Lake Rex	34	74

The top team held their position all year. Congratulations girls for a job well done. The next teams had to fight it out to the finish. Carole and Norma held their places deservedly so all year. Margaret Imbimbo rolled another 305 and claimed third spot proudly.

"... and they settle claims very promptly. So what do you say we insure with

Bedell Brothers Insurance Agency, Inc.
402 Main St. OLiver 8-9116 Wilmington, Mass.

Gas Problem Relocated?

Selectmen's Meeting

At Monday evening's meeting of the Board, Selectmen Niles, following a brief explaination of his reasons; moved that the Town Manager be instructed to enter into no contracts regarding the heating plant at the proposed West Intermediate School until the people could have a chance to voice their opinion further.

TM Bouchard retorted that at least Mr. Niles was managing successfully to relocate the problem by dropping it into his lap. Selectman Bender was in strong agreement with Niles. He stated that if the installation of oil heat instead of gas would call for additional funds, then this would be necessary if the people so chose.

The Selectmen believed that a special town meeting may have to be called to appropriate the necessary funds, but that his would be a most satisfactory method of getting a cross-section of the prople's opinion on the matter.

Mrs. Drew stated that she hated to do anything to 'disturb' Mr. Bouchard, but that she felt she would have to cast her vote with Niles and Bender.

It was so voted....NO heating contract until further notice from the people.

New Housing Authority Member

Members of the Housing Authority met with the Board for the purpose of appointing a new member to their group. The names of Charles F. Burt of Carson Avenue and Wilson Belbin of Eames Street were placed in nomination. Following a brief discussion, a voice vote was taken.

Mr. Burt won the appointment by a vote of five to two. LaRivee and Crispo voted for Belbin, and Mrs. Drew, Mrs. Kasabuski, Donahue and Niles voted for Burt.

Liquor License Denied

Joseph Yentile of Cross Street, appeared before the Board requesting a license for a package store. Selectman Bender read a letter from Town Counsel Philip Buzzell, which, he said, conformed to a previous opinion of the State ABC and which said that until the town's population reaches at least twenty thousand, the town's quota of liquor licenses (4) already has been issued.

License Renewals

An application from Joseph F. McManus of Main Street, requesting renewal of his Sunday license for the sale of ice cream etc. at Ames News Company, was tabled pending a report from the Police and Fire Departments and the Board of Health.

Aristide Brabant of Oak Street, appeared before the Board and was granted renewal of his two taxi licenses.

Frederick A. Melvin of Fanueil Drive, addressed the group requesting renewal of two taxi licenses and the issuance of a third. He was granted renewal of the original two, but the Selectmen requested further information regarding the need for a third license prior to issuing it.

Raymond E. Piretti, of Dadant Drive, and John J. Veloza of Cedarcrest Road, were granted licenses to pedule under the provisions of Chapter 101 of the General Laws.

A letter was received from Lena D. Cavanaugh, of Middlesex Avenue, requesting renewal of her taxi license. Selectman Niles felt strongly that since Mrs. Cavanaugh does not use this license that it should not be issued, he stated that if a license is to be issued, it should be used.

He was told that she simply keeps this license in reserve as her husband operated Cavanaugh's Taxi for years, and that she feels she may again need the income.

It was voted to table the matter and to invite Mrs. Cavanaugh to meet with the Board to discuss it further.

A request for a renewal of their Sunday License for the sale of ice cream was received from the Twinbrook Corporation (Sunnyhurst Farm Dairy). Action on this request was delayed pending reports from the interested agencies.

Beating Around the Bush

A letter from C. F. Mistretta, State District Highway Engineer, requested traffic information regarding; Main Street and Grove Avenue, Woburn and Concord Street, and West and Lowell Streets.

Mr. Niles had the very strong feeling that 'we have been through all this before'. We have spent much time and money taking traffic surveys, accident reports etc., and we have gotten nowhere. It is about time the District Engineer stopped 'beating around the bush and took some action'.

On the motion of Niles, it was voted to write a 'vibrant' letter to the commission and request that they 'stop talking and do something'.

(Page Three)

NEW!

Bowling Bonus at any Holiday Lane

plus

Over 20 complete deluxe dinners 'compliments of the house'. Your cost, is only 7.50 the purchase price of an Invitation Dinner-actual value — over $100. for just $7.50

Harry Sandler *Agent*

Exclusive Agents for Russell Stover CANDIES

Harry Sandler, Reg. Ph.

NORTH WILMINGTON PHARMACY

Open Daily and Sunday 8:30 am to 10 pm.

658-3353

Bouvier

PRESENTS

The Perfect Diamond

CELESTE $250 ALSO TO $1800

. . . flawlessly clear of white color and expert cut, set in an exquisitely styled ring. Remember the name Keepsake, is in the ring and on the tag.

Keepsake®

THE ENGAGEMENT RING WITH THE PERFECT CENTER DIAMOND

Ring enlarged to show detail. Trade-Mark Reg.

Bouvier

Jewelry Store

356 Middlesex Ave., No. Wilmington

658-3459

TOWN NOTES

Fishing Anyone?

The half inch of rain that started this week brought the brooks of Wilmington to an almost flood stage, with the result that it is not easy to get out into the meadows, in pursuit of the would-be elusive trout, of which, alas, not many today are to be classified as 'native'.

The easiest place to go fishing is at 'Jenks' which is the bridge over the beginnings of the Ipswich River, on Woburn Street.

There are many trout there, and all seemingly of a good size. The smallest we have seen is ten inches. But not many are being caught yet -- perhaps three or four a day. Worms seem to be preferred by those finny fellows.

New Sign

On Tuesday there was a new sign, near the Roman House entrance walk. It stood on an iron pipe, and read 'No Parking - Reserved'.

Supt. of Schools Harold Shea didn't know a thing about it - how it got there - who inspired it, or anything. He wasn't in favor, etc., etc.

It wasn't there Wednesday morning. Harold didn't know anything about that, either.

Maybe he just works there.

New Job?

Being a Town Manager may have its compensations, but it also means that whenever anything is done slightly out of routine the gossip will travel fast and far.

Gerry Bouchard took a trip, Friday afternoon, with Mrs. Bouchard and the kiddoes.

Promptly the Town Crier was told that he had flown to Michigan to get another job as Town Manager.

Which was something.

The story did have a basis of truth, Gerry admits. He did fly to Michigan, on invitation, to talk about a Town Manager's job which is in prospect out in that state. He was asked to go out, and he did.

He has also been asked to go to another state and talk about another job. It's something that happens all the time, and is not necessarily a sign that he is leaving Wilmington.

Red Ink

Your correspondent was at a meeting the other day where a petition was circulated, addressed to Senators Kennedy and Saltonstall, in favor of the beleaguered Northeast Air Lines.

So of course your correspondent signed.

The point is that the pen which was used had red ink. This might

(Page Seven)

Town Crier of Wilmington

Published every Thursday by the Wilmington News Company, 364 Middlesex Avenue, Wilmington, Mass. 01887. Tel 658-2346.

Subscription Prices, payable in advance: U.S. $4, Wilmington $3; Foreign $6. All subscriptions expire on Dec. 31st. The Town Crier does not send out renewal notices. Subscribers are expected to pay in January of each year, for renewal.

No financial responsibility is accepted by the Wilmington News Co. for errors in advertisements. A reprint will be made of any part of an advertisement in which an error affects the value of an advertised item..

Member: Mass Press, New England Press Association, National Editorial Association. The Town Crier has been honored by eight awards in journalism.

Second Class Postage Paid at Wilmington, Mass. Postoffice.

Photograph, 1930

CLARA OLMSTEAD SIMMONS

Funeral services for Clara Olmstead Simmons, the wife of the Rev. Arthur A. Simmons, pastor of the Wilmington Congregational Church from 1924 to 1939, were held on April 27th in Southfield, Mass., where the couple had been making their home since Mr. Simmons' retirement from the ministry. Mrs Simmons passed away after a long illness.

An active and gracious lady during her 15 years in Wilmington, Mrs. Simmons was the author of the History and Year Book of the Congregational Church, published on the occasion of its 200th anniversary, in 1933.

MOTHERS DAY BREAKFAST

The Holy Name Society of St. Thomas Church is sponsoring a Ham and Pancake Breakfast on Mothers Day, May 9th. The breakfast will be served after every Mass except the 12 noon Mass.

Proceeds will go to the benefit of the Frank O'Connell Scholarship Fund.

The Holy Name Society has stated that reservations in advance would be appreciated and can be made by calling 658-3757 or 658-2702. Tickets are available for adults at $1.00 and children at 50¢.

FIRST BAPTIST CHURCH

Rev. Robert C. Smith, Pastor
Week of May 2

Sunday: 9:30 am-Sunday School, 11am-Morning Worship Service, 'What Proves God's Love?' Romans 5:8, 2:30pm-Visitation Program, 5:30pm-BYF, 7pm-Evening Service - 'Publis Enemy #1 Proverbs 20:1.

Tuesday, 8pm-Trustees meeting.

Wednesday, 7:30pm-Bible Study and Prayer Meeting, 8:30-Choir Rehearsel.

Friday, 8pm-Pairs and Spares Club at the Church.

METHODIST CHURCH

First Worship Service & Church School at 9:30, Second Service at 11.

Dr. Albert Adams, Director of the Section of Church Extension of the Division of National Missions, will be the guest preacher at both services on May 2. His topic will be 'The Church of Tomorrow'.

May 2, at 3 pm - Children's Day Program in the Fellowship Hall.

Minister: Rev. Terry Clay Thomason.

Assistant Ministers: Rev. W. Claude Fillingim, Rev. Willard C. Arnold.

CONGREGATIONAL CHURCH

Rev. Robert E. Sanders, Pastor

Sunday Communion Service May 2, at 10:30 am Morning Worship. Sermon: 'We Are His Workmanship' (2nd in the series on Church Union).

Church School 9 and 10:30 am.

Kinderkirk at the Parsonage at 10:30 am.

Jr. Hi Fellowship at 4:30 pm, Sr. Hi Fellowship at 7 pm, Confirmation Class at 6 pm.

Friday, April 30, Girl Scouts at 3 pm, Boy Scouts at 7 pm, Cub Pack 56 meeting at 7 pm at the Glen Road School.

April 30 at 8 pm in the Pine Glen School, Wilmington Road, in Burlington, Dr. Heiko Oberman of the Harvard Divinity School will report on the Second Vatican Council.

Saturday, May 1, the Couple's Club May Breakfast from 6 to 10 am at the church. Tickets will be sold at the door.

Monday, May 3, Cub Pack 56 Committee meeting at 8 pm.

Wednesday, May 5, Webelos Den at 7 pm.

SELECTMEN'S MEETING
(Fr. Page Two)

Mr. Wentzell of Burnap Street, operator of the 'Errand Boy', a delivery service which was given a 'Public Livery' license by the Board of Selectmen when it started, appeared before the Board of Selectmen to defend himself of accusations by Wilmington taxi operators.

The operators, two weeks ago, told the Selectmen that Wentzell was operating his delivery service as a taxi, picking up fares, and being in effect 'tied in' with a Tewksbury taxi. The Selectmen at that time refused to discuss the case because Mr. Wentzell was not present, and on motion of Lloyd Bender invited Wentzell to be present Monday night.

Wentzell, who was accompanied by the Tewksbury operator, told the Selectmen that he had never 'picked up' fares, or operated from 'a stand', and that any fares he carried were solely as the result of calls to his telephone, and in connection with the delivery service he operates.

(Page Six)

North Wilmington: Spotless, 3 bedroom L shaped ranch, with carport and a large knotty pine paneled playroom. Lovely landscaping, convenient location, only $16,900
CALL the Olcians 658-2845
Listings Wanted on Rental Property
or Mrs White - 658-3045

PEAT HUMUS
Delivered to Wilmington Residents ONLY
$2 Per Yard - Minimum 8 Yards
CALL 438-3231 (Stoneham)

Happy Mother's Day Gifts
For Mother on her Day
Wide selection of Buxton and Princess Gardner wallets, key cases, lighter and cigarette sets, French purses, etc., in all the latest Spring colors and designs - 2.50 to 12.00
English Bone China Cups - 2.50 to 7.95
Wide selection of Hummels - 5.00 to 30.00
Bulova watches - Trifari & VanDell jewelry
14K Gold Pierced Earrings - 3.80 to 12.00
Complete selection of Hallmark & Norcross cards
KING's JEWELRY & GIFT SHOP
WILMINGTON PLAZA 658-2122
Weekdays to 9 PM - Saturdays 6 PM
Fine Watch Repairing

JOE'S WILMINGTON CENTER BARBER SHOP
Open Daily
8AM to 5:30PM
Closed Wednesdays

ABBOTT REAL ESTATE
Residential Specialists
Appraisals - Mortgages
Homes Built To Order
Architectural Services
LISTINGS WANTED
Call
658-8157

JOHN F. GLEASON
INSURANCE AGENCY
Complete Insurance Service
Fire Life Casualty Surety
1764 Main St. Tewksbury
ULysses 1-2241

Willard Bros.
FLOOR WASHING & WAXING
Commercial & Residential
658 - 3435

WILMINGTON SIGN & ART CENTER
SIGN PAINTING AND SILK SCREEN PROCESS
BEGINNERS & ADVANCED ART CLASSES
Monday thru Thursday, 8 to 10 pm-Art Supplies & Instruction
TRUCK LETTERING A SPECIALTY - CY O'CONNELL
442 MAIN ST OL 8 9804

HAPPY HOME VALUES
sale
SILVER LAKE HARDWARE & LARENWOOD MOTORS, INC. of Tewksbury
INVITE THEIR FRIENDS TO WIN A RAMBLER
CUT OUT COUPON AND BRING IN BY MAY 1st
ENTER NOW! No Jingles—No Strings—Nothing to Buy...
YOU CAN WIN
ONE OF 4 RAMBLER CLASSIC CONVERTIBLES
NRHA HARDWARE-HOUSEWARES WEEK
HAPPY HOME VALUES CONTEST
Contest validity subject to Federal, State and Local laws.
ENTRY FORM
NAME
ADDRESS
CITY STATE
MY DEALER'S NAME
DEALER'S CITY STATE
Hundreds of Other Prizes During This Big Sale, April 22-May 1, 1965, You May Win
ALL COUPONS MUST BE BROUGHT TO SILVER LAKE HARDWARE
OVER 1000 PRIZES!
TOURAINE M. P. HOUSE PAINT PRIMER or WHITE $4.98 GAL
SALE
TRAVELING LAWN SPRINKLER ROLL & REEL REG. 19.95 $17.95
NEW 1965 washable WALLPAPER IN STOCK 50 % off
'COME ON OVER' Many more items especially priced for this sale
New COLUMBIA Bike 26 Inch Easy Riding Built-in Safety $32.50 Original Price 42.95
FILL COUPON AND BRING IN PERSON TO STORE
Car May Be Seen Saturday, May 1st at SILVER LAKE HARDWARE
MAIN STREET & GROVE AVENUE at the traffic lights - Wilmington

A JACKSON HOME
IS A QUALITY HOME!

We
Guarantee
Dry
Cellars

CUSTOM HOMES - GARRISONS
EMBANKMENTS - RANCHES - CAPES
BREEZEWAYS - GARAGES, ETC.

JACKSON BROS. INC.

Donald Coolidge will visit Japan

COOLIDGE WITH FRIENDS: Left is Harold Foley, Interact Advisor, and right is Bernard McMahon, incoming president of Rotary.

Donald F. Coolidge, a Junior at Wilmington High School, and a member of the Interact Club, has been chosen to visit Kyoto, Japan, this summer, as a guest of the Rotary and Interact clubs of Kyoto.

Coolidge's visit will culminate a Rotary-Interact sponsored student exchange, which last spring saw Kiyoshi Okuno, a senior at the Commercial High School of Kyoto hosted in this country by the Rotary and Interact clubs of Stoneham and Wilmington. Accompanying the Japanese youth was Mitsuru Tanaka, faculty advisor of the Interact Club of the Commercial High School of Kyoto.

According to Harold W Foley of Wilmington Rotary's Interact Advisory Committee, Coolidge's visit to Japan is to be sponsored jointly by the Rotary and Interact clubs of Wilmington.

Aimed at enhancing better international relationships, one of the principal purposes behind the formation of Interact by Rotary International, this project will mark the beginning of Wilmington Rotary's 1965-66 year, under the administration of President-elect Bernard McMahon, Wilmington High School principal.

Current plans for the visit will be during the vacation period in Kyoto, which generally is in late July and the month of August.

Coolidge will fly to Tokyo, and go thence to Kyoto by rail. On his return trip he will have a one-day stopover in Honolulu.

During his stay in land of lotus blossoms Coolidge will be the house guest of Rotarians and Interact boys in various parts of Kyoto. It is expected he will be attending a few classes in the High School before it closes for the summer, and that he will spend the remaining weeks viewing this third largest city in Japan, the ancient capital of that country and one of the most beautiful cities in the world. On the island of Honshu, Kyoto was Japan's capital from 794 AD until Tokyo became the capital in 1868. The seat of Japan's two principal religious faiths, Kyoto has 878 Buddhist temples and 82 Shinto shrines. One temple, Nijo Castle, built in the 1500's, is the world's largest wooden building. Boasting few modern factories, most of Kyoto's workmen earn their living by making lovely articles of lacquer, porcelain, cloisonne, and bronze, and by weaving and cyeing silk textiles.

Interact is a worldwide, Rotary sponsored organization of young men of high school age, dedicated to service to their schools and communities, and to international understanding. Membership is open to any male student in the last three years of high school who possesses good character and leadership potential, and who has demonstrated superior achievement in academic and extra-curricular activities. In fulfilling its mandate to promote understanding, Interact has 'opened the window to the world' for thousands of young people everywhere, non members as well as members of Interact clubs.

Some typical projects are: International student exchanges; Visits to Interact clubs in other countries; hospitality to visitors from abroad; joint meetings by inter-continental telephone; model United Nations programs; debates and discussions on international themes; 'adoption' of orphans in other countries. On the local level Interact clubs serve their schools and communities through literacy campaigns and school building projects; stay-in-school drives and tutoring programs; book banks and libraries; work with handicapped and deprived children; occupational information and job placement; college scholarships; summber camps for city children; and language, safety and swimming classes.

The Wilmington Interact Club, whose current president is Paul Bannister of Clark Street, has involved itself in the scholarship program in the school, provided baby sitting service at the recent national elections, and is accumulating funds with which to purchase grass cutting equipment, to be used by the boys in keeping the vast lawns of Rotary Park mowed during the summer season.

Faculty advisor to the club is Steve Gurley of Wilmington High School.

Approximately 800 Interact Clubs are now functioning on every continent on the face of the earth. With a combined membership of almost 25,000 boys, Rotary clubs have established these live-wire boys groups in over 40 countries in the short period of thirty months

Donald Coolidge is the son of Mr and Mrs Donald J Coolidge of 117 Lake Street, and has an excellent scholastic record.

In Grade 9, he was a Rotary Student of the Week, took part in the school play, and was in the Math

(Page Ten)

SILVER LAKE PHARMACY
Louis Hailson, Reg. Pharm.
52 MAIN STREET
Tel. OLiver 8-4617 Wilmington, Mass.
HOSPITAL BEDS FOR RENT
PHONE FOR FREE DELIVERY

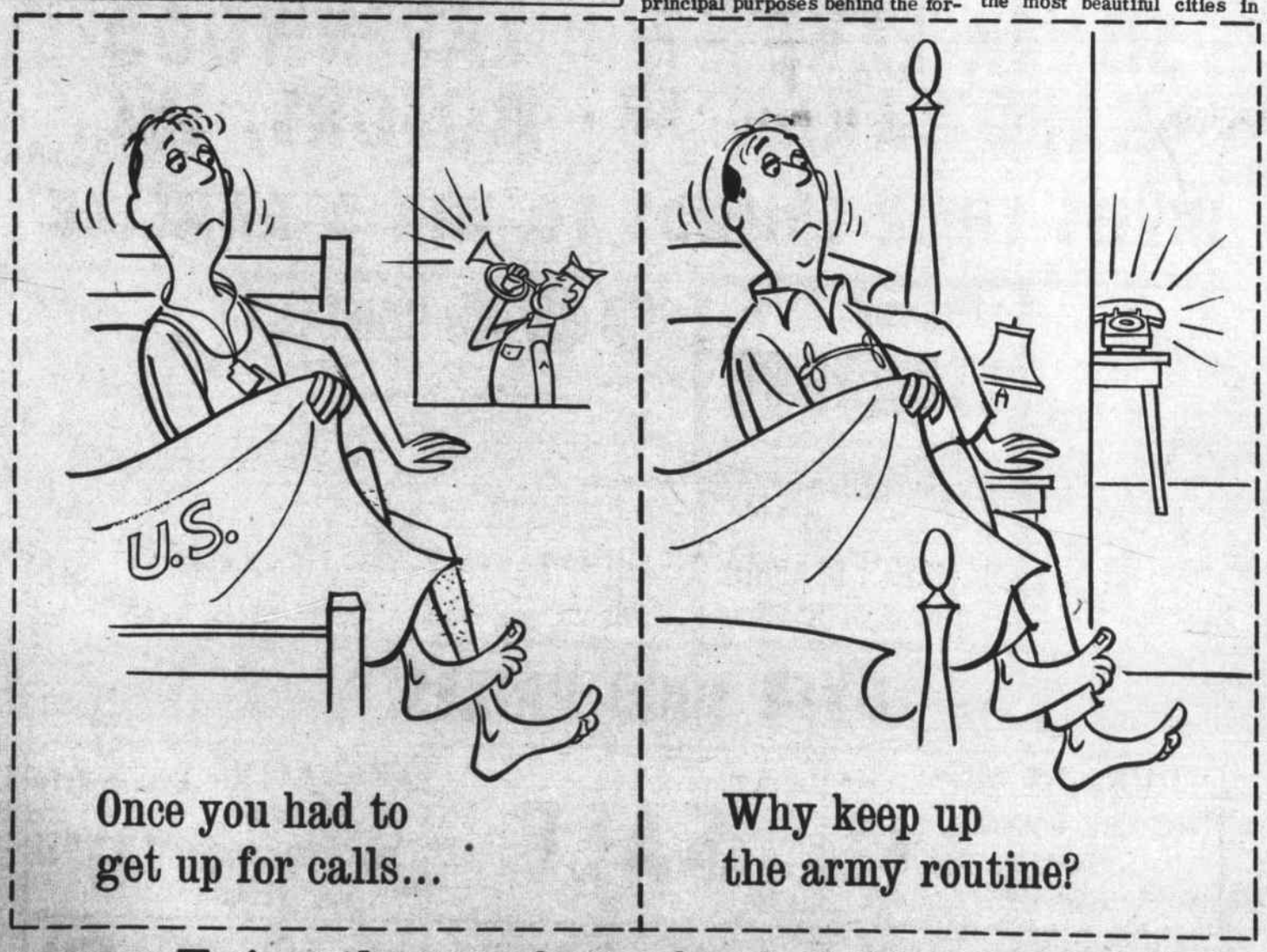

Once you had to get up for calls...

Why keep up the army routine?

Enjoy the comfort of a bedside phone

Extension phones sure save a lot of steps, and they make life so much easier. Why not order one for your bedroom from your Telephone Business Office.

New England Telephone
Part of the Nationwide Bell System

GRAND OPENING

©SCW, INC.

FRIDAY APRIL 30 — SATURDAY MAY 1 & SUNDAY MAY 2

WILSON'S LAWN & GARDEN CENTER

DOOR PRIZES **658-8481**

LOLLYPOPS FOR KIDS

HAHN-ECLIPSE POW-R-BOY® Lawn Tractors

WON'T SCALP TURF
ONE-LEVER CONTROL

5 Attachments: 26" or 32" rotary, 32" reel, 32" snow plow, and 30" snow thrower. 4 and 6 h.p. models.

HAHN-ECLIPSE POW-R-BOY® Rotary Tillers

TRY THE "LIFT TEST"

Lift up on handles. Wheels easily lift off ground because 93% of tiller weight is on tines where it does most good for digging in.

4 h.p. with Power Reverse

HAHN-ECLIPSE REEL-TYPE MOWERS

A QUALITY STANDARD FOR 27 YEARS

Rigid, cast iron construction. Precision cutting always. Completely SAFE to operate!

20" ROCKET®

THE LATEST IN SWIMMING POOLS - for as little as 50c a day!

Early Bird Sale!

BUY NOW AND SAVE ON QUALITY BUILT

YARD-MAN® POWER MOWERS

- Precision-built mowers safe for the whole family.
- Equipped with more "Plus Features" than any other mowers available today.
- Choose from power reel, riders, and rotaries with the exclusive Yard-Man Safety Clutch.
- Bring your old mower in as down payment.

SHRUBS & EVERGREENS

Ready to plant & enjoy

GARDEN PRIDE peat moss

PEAT 6, 3, & 1½ cu. ft. packages. Enrich your soil & help hold moisture longer in plants & shrubs, etc.

CHAIN SAWS by Lombard

LIGHT WEIGHT
VARIETY OF USES

FLOWERING SHRUBS

Plant now for summer beauty.

Lilacs, Quince, Forsythia, Snowball & many more

and

ROSES

All varieties & colors. 2 yr. old healthy plants

whitney GRASS SEED

INSURED TO GROW

Fertilizer by IMC

Fertilis & THRIVE (crabgrass preventer)

A kind for every type of lawn or garden

Every bag--guaranteed results—or your money refunded by IMC

Springfield

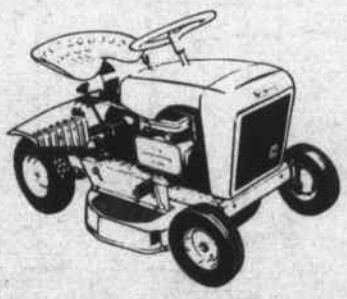

America's Best Lawn Tractor Buy!

Compact machine that looks like and works like a tractor. 25" cut, separate safety blade clutch. 4 h.p. engine. 2-speed transmission with reverse and differential. Gas gauge, Rite-Hite cutting selector, foot-operated clutch, positive-action brakes. Two other heavier-duty models in 5 or 6 h.p. Come in and see why, Springfield is America's Best Lawn Tractor Buy!

Springfield

America's Best Power Tiller Buy!

Choose from four models of America's most dependable tillers . . . 3, 3½, or 4 h.p., with vertical or horizontal drive. Reverse. 14" bolo tines guaranteed for life. 26" tilling width. Exclusive quick tine change feature. Exclusive balanced design.

Springfield

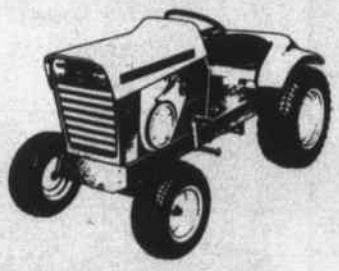

America's Best Suburban Tractor Buy!

Look great? It is. Work great? It does. It's a Springfield . . . America's Best Suburban Tractor Buy! Three models, in 6, 7¼, or 10 h.p. Four-season work-saving from 23 attachments. Geared transmission. Trans-Lok braking system. Differential. 27" turn radius. Electric start standard on 7¼ and 10 h.p. models. Made right, works right, priced right. Come in and see for yourself.

WILSON'S EQUIPMENT SALES, 222 Andover St. & Rte 125 Wilmington

SELECTMEN'S MEETING
(Fr. Page Three)

As half a dozen Wilmington taxi operators listened eagerly, Wentzell told the Selectmen that the Wilmington taxi operators were in effect engaged in 'his' business, of carrying packages, instead of fares.

The taxis, he held, had no right to transport packages without carrying passengers. Wentzell wanted the Wilmington taxi operators instructed to leave the 'package delivery' business alone.

The discussion was heated at times, so much so that the Chairman, Mrs. Drew, once reprimanded the group and told them to address their remarks to the chair.

Mr. Wentzell, who works for the Charles River Breeding Laboratories, told the Selectmen that his wife operates his Errand Boy during the daytime. He denied that he had ever picked up passengers from either the Wilmington Plaza, or from Freddies, in Tewksbury. Wilmington taxi drivers, with Joe Balestrieri acting as spokesman part of the time, made these charges.

There was a long discussion as to the relative rights of 'taxis' and 'public liveries', and Wentzell told the Selectmen that he wanted a taxi license, if one was available.

His present license, which expires on April 30th, was renewed on motion of Lloyd Bender, who said he didn't want to see a 'man's livelihood taken from him'. Mr. Bender also requested, and the Board voted, that the Town Counsel be asked to write a letter which would specify what Mr. Wentzell could and could not do, in connection with his business.

Library

Paul Niles, in discussing the current planning for the new Library, told his fellow board members that he was happy that the Board of Library Trustees had hired a consultant, for the plans for the new Library.

In a long discussion which followed the Selectmen tried to find out if there was any truth to a statement made last October by a then Selectman of Wilmington, concerning the old St. Thomas Church. The Selectman was not mentioned by name, but he had told the board that St. Thomas Church was developing other plans for the old building.

TM Gerry Bouchard told the Board that he did not believe the statement which had been made.

The Selectmen decided that a letter should be written to Father Edmund Croke of St. Thomas, asking as to whether or not the plans for the old church alleged by the former Selectman were as indicated, and further to confirm the friendly existance of plans for the sale of the church to the town. Particularily they were interested in whether or not the Roman Catholic Archdiocese would agree to a 'friendly taking' by eminent domain, so as to settle, as far as the town is concerned, the controversy over ownership of the land.

An abuttor to the old church claims, in Land Court, that some of the land said to be part of the church property, is really his. The difference amounts to 75 feet of frontage on Middlesex Avenue.

Sales Tax Discussion?

The Selectmen decided to attempt to have a public meeting to discuss the questions raised by the present sales tax proposals by Governor Volpe. Just when and where the meeting would be, or if there really would be one, was not decided Monday night, but the Selectmen were thinking of the Barrows Auditorium in the High School, and perhaps sometime next week.

The discussion was opened by Paul Niles, who with Lloyd Bender had attended a meeting of the League of Cities and Towns, last week, in Boston. Niles felt that there should be an effort made to acquaint the people with the questions on Sales Tax.

Bender spoke up to say that the Town Republican Committee had felt this way too, and was thinking of trying to get the auditorium in the High School, for the purpose of a general meeting for the public, except that the school property could not be used by a political party.

Perhaps, Bender thought, the Baldwin Club or the League of Women Voters or some other organization, might sponsor such a discussion. He mentioned that a speaker could be obtained from the League of Cities and Towns.

Niles then ventured an opinion that the State Democratic Committee would be happy to supply a speaker for the other side.

He pointed out, too, that the Selectmen of Wilmington were the MOST civic group in Wilmington.

The Selectmen will try to have a public discussion, somehow, prior to May 15th, and Niles and Bender were delegated to investigate and report further next week.

Peace Corps

Rene LaRivee spoke up strongly for action in Wilmington regarding the Peace Corps.

Pointing out that any of the defense plants in which many Wilmington residents work could be 'phased out' at any moment, and that there were many other problems having to do with employment and general welfare, Mr. LaRivee felt that the town should take an active interest.

Every member of the board agreed with LaRivee.

LaRivee wants a committee of seven persons to be appointed, to work on the Peace Corps idea. He said he would be willing to serve.

SCHOOL CAFETERIA MENUES

Week of May 3
High School, North School

Monday: Pepper Steak on Buttered Roll, Green Beans, Buttered Noodles, Prune Spice Cake with Topping, Milk.

Tuesday: Dagwood Jrs., Potatoe Chips, Whole Kernel Corn, Ice Cream, Milk.

Wednesday: Oven Fried Chicken Cranberry Sauce, Mashed Potatoes Buttered Peas, Bread & Butter, Pudding, Milk.

Thursday: American Style Pizza with Meat Sauce, Buttered Rice, Diced Carrots, Cup Cakes, Milk.

Friday: Tuna Salad Roll, Mashed Potatoes, Buttered Spinach, Deep Dish Apple Pie, Milk.

Wildwood, Glen Road, Boutwell, and Woburn Street Schools

Monday: Baked Sausage with Applesauce, Mashed Potatoes, Whole Kernel Corn, Date Muffins, Fruit Cup, Milk.

Tuesday: Cheeseburger on Roll, Buttered Rice, Shoestring Carrots, Jello, Milk.

Wednesday: American Style Pizza with Meat Sauce, Chips, Buttered Green Beans, Ice Cream, Milk.

Thursday: Oven Fried Chicken, Cranberry Sauce, Mashed Potatoes Buttered Peas, Bread & Butter, Scooters, Milk.

Friday: Fish Sticks with Tartar Sauce, Mashed Potatoes, Buttered Beets, Bread & Butter, Pudding, Milk.

FOR MOTHER'S DAY
Say it with
Flowers

Barden the FLORIST
207 Lowell St. 658-3751

TAKE OUT SERVICE AVAILABLE
DINNERS TO GO
FRIED CLAMS - SCALLOPS
SHRIMP - CHICKEN - FISH
99¢
● Featuring - Ice Cream Sundaes ●
...DELICIOUS
SEAFOOD
Fried Clams - Shrimp
Scallops - French Fries
Onion Rings - Fried Chicken
Sandwiches of all kinds
New Store Hours:

WEEKDAYS: 6 A.M. to 8 P.M.
FRIDAY & SATURDAY: 6 A.M. to 9 P.M.
OPEN ALL DAY SUNDAY: 9 am to 8 pm
SULLIVAN'S
Woburn & Lowell Streets
WILMINGTON - 658-9032

C & M CONSTRUCTION CO.
REPAIRS & REMODELING
PRICES REASONABLE
FREE ESTIMATES
HOMES, GUTTERS, PLAY ROOMS
SHINGLING (WOOD & ASPHALT)
MASONRY & CEMENT WORK
COMMERCIAL
TEL 658-8477
23 POMFRET RD. NO. WILMINGTON

SEWERAGE PUMPING
BULLDOZING
EXCAVATING
HOT-TOP SURFACING
TRENCH DIGGING
INSTALLING SEPTIC TANKS & CESSPOOLS
JOSEPH H. APP
658 - 2223 933 - 1077

DUNN'S BIKE SHOP
SCHWINN Fix It and Welding RALEIGH
PHILLIPS ROSS
REPAIRS & PARTS. ALL MAKES
KEYS MADE
LAWNMOWERS & SNOWBLOWERS
TUNEUP & SHARPENING
AUTHORIZED SALES & SERVICE FOR
BRIGGS & STRATTON
CLINTON and LAUSON
POWER PRODUCTS & ENGINES
WEEKDAYS: 9 to 9 SATURDAYS: 9 to 6
76 Washington St. Reading 944-9221

Monuments

Clark Quinlan of Quinlan Memorials
Let our experience guide you in the selection of a family monument.
BARRE GUILD Monuments
DEAL DIRECT WITH AUBREY T. OR CLARK S. QUINLAN
Display Yard Always Open
EASY PARKING
EVERY MONUMENT CLEARLY PRICED
Quinlan Memorials
151 FOUNDRY ST. WAKEFIELD, MASS.
245-2504 245-2505

WHY MOVE... IF YOU CAN IMPROVE YOUR PRESENT HOME
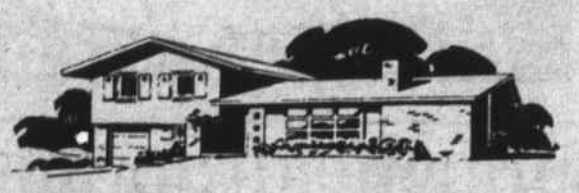

- Extra Rooms
- Painting
- Papering
- Roofing
- Garage
- Patio
- Modern Kitchen
- Wiring
- Driveway
- Plumbing and Heating

The helpful check list above shows only a few of the many projects possible with a Middlesex Home Improvement Loan. Determine the cost with the help of your local contractor or building supply dealer. Come to the bank and we'll discuss your project with repayment at low bank rates to fit your personal budget.

MIDDLESEX COUNTY NATIONAL BANK
IN MASSACHUSETTS
BILLERICA • BURLINGTON
CAMBRIDGE • EVERETT
LOWELL • MALDEN
MAYNARD • MEDFORD
MELROSE • NORTH READING
READING • SOMERVILLE
STONEHAM • TEWKSBURY
WILMINGTON
MEMBER FEDERAL DEPOSIT INSURANCE CORPORATION

KNOLLWOOD FARM DAIRY
START THE DAY with ©SCW. INC.
MILK
FOR THE WHOLE FAMILY

©SCW. INC.
FOR EVERYONE
WILMINGTON'S ONLY HOME TOWN DELIVERY
Call
OL 8-2546
M. C. EATON

OUTSTANDING YOUNG MEN OF WILMINGTON: Attending the annual Outstanding Young Men of Massachusetts banquet, in Newton, last weekend, as guests of President Bob Smith and Chairman James Miceli of the Wilmington Junior Chamber of Commerce.

The Wilmington nominees were the Rev. Terry Clay Thomason and Father Paul Berube. They are shown here with Mrs. Thomason.

DOLANS VISIT FLORIDA

Mr. and Mrs. Charles Dolan of Mackey Road, and their daughter Linda spent last week visiting Mr. and Mrs. Frederick Kleynen and family of Port Charlotte, Florida.

The Kleynens are former residents of Patterson Street. Mr. Kleynen is a former member of our local Fire Department.

HAROLD SMITH HOME

Harold Smith, of Woburn Street, newly appointed member of the Building Code Committee, returned home from Winchester Hospital last week. Mr. Smith had been confined for approximately a week.

DUDLEY BLAKE ON THE MEND

Dudley Blake, of Clark Street, is a patient at St. John's Hospital. He is doing nicely and hopes to return home soon.

Mr. Blake has been confined to St. John's for the past week undergoing treatment of burns suffered when his clothing caught fire while he was burning leaves in his back yard.

PERRYS VISIT WILMINGTON

Mr. and Mrs. Norman Perry, (the former Sarah Bedell), of St. Petersburg, Florida, are spending a pleasant vacation at the home of their daughter, Mrs. Rafael Blanco and family of Clark Terrace.

The Perrys, both former Wilmington residents took up residence in Florida in 1959.

TOWN NOTES
(from pg 2)

possibly be of interest to Joe Cannon of Woburn Street. Mr. Cannon has a Comptrollor's job, or something like that, with Northeast Airlines, and the way we hear it, he has had to use a little red ink himself, on occasion.

Tradesmen Pitchers

If the Wilmington Tradesmen, Carlings League team, has as good an infield and outfield, this summer as its pitchers promise to be the team will be unbeatable.

The Town Crier had a picture a couple of weeks ago of Jeff Williamson, now pitching for Springfield College. Jeff is to be one of the Tradesmen pitchers.

He shut out Trinity, yesterday, 12-0, allowing only three hits.

And his partner - Kevin Fields! Kevin is pitching for the Northeastern team, and had a one hitter yesterday against Providence. Kevin did it the hard way.

He went in as a relief pitcher, after the starter had got the bases loaded, with no outs, in the first inning.

The final score was 6 to 2, in Northeastern's favor, of course.

A Veil of Arpege

New!

Fragrance you can feel. Wear it everywhere.
It silkens, scents... and oh, how it clings.
Also in My Sin. $2.50. Other sizes $4.00, $6.50.
plus tax. LANVIN

KRISTAL PHARMACY
AT EASTGATE (LUCCI'S) 658-2826 NIGHT'S 658-9793

GENE CLIFFORD & SONS
SEWERAGE CONTRACTOR
Leach Lines, Dry Wells
Cesspools Installed
BACK HOE AND DUMP TRUCK FOR HIRE
OL 8-9507

MARION T MURPHY
943 Main Street
REAL ESTATE
RESIDENTIAL-COMMERCIAL-INDUSTRIAL
OLiver 8-3581

WILMINGTON INSURANCE AGENCY
C BLACK
84 CHURCH ST OL 8-4650
360 MAIN ST OL 8-9041

ABBOTT HOME IMPROVEMENT CO.
ALUMINUM SIDING & GUTTERS
ALUMINUM DOORS & WINDOWS
PAINTING & REMODELING
JALOUSIE PORCH ENCLOSURES
Carpentry & Mason Work Also
If it is Made for the Home We Have It
For Free Home Demonstration
Call OL 8-8157

FOR INSURANCE SEE
Prentiss & Parker, Inc.
200 HAVEN STREET READING, MASS.
ROOM 3 MASONIC BLOCK 944-4400
OVER ONE HALF CENTURY OF SERVICE
CONTINUING THE BUSINESS OF THE LATE GOULD BUCKLE

"Order Your FLOWERS Where FLOWERS Are Grown"
ERIC'S GREENHOUSES
(Eric Svenson, Prop.)
Graduate of Floral Designing School
READING
1090 No. Main St. 944-0547

WILMINGTON BUILDERS SUPPLY CO.
Mason's Materials
Doors, Windows and Finish
Lumber
Builders' Hardware
Paint
Wallboard
OL-8-4621
334 MAIN STREET, WILMINGTON
EVERYTHING FOR THE HOME

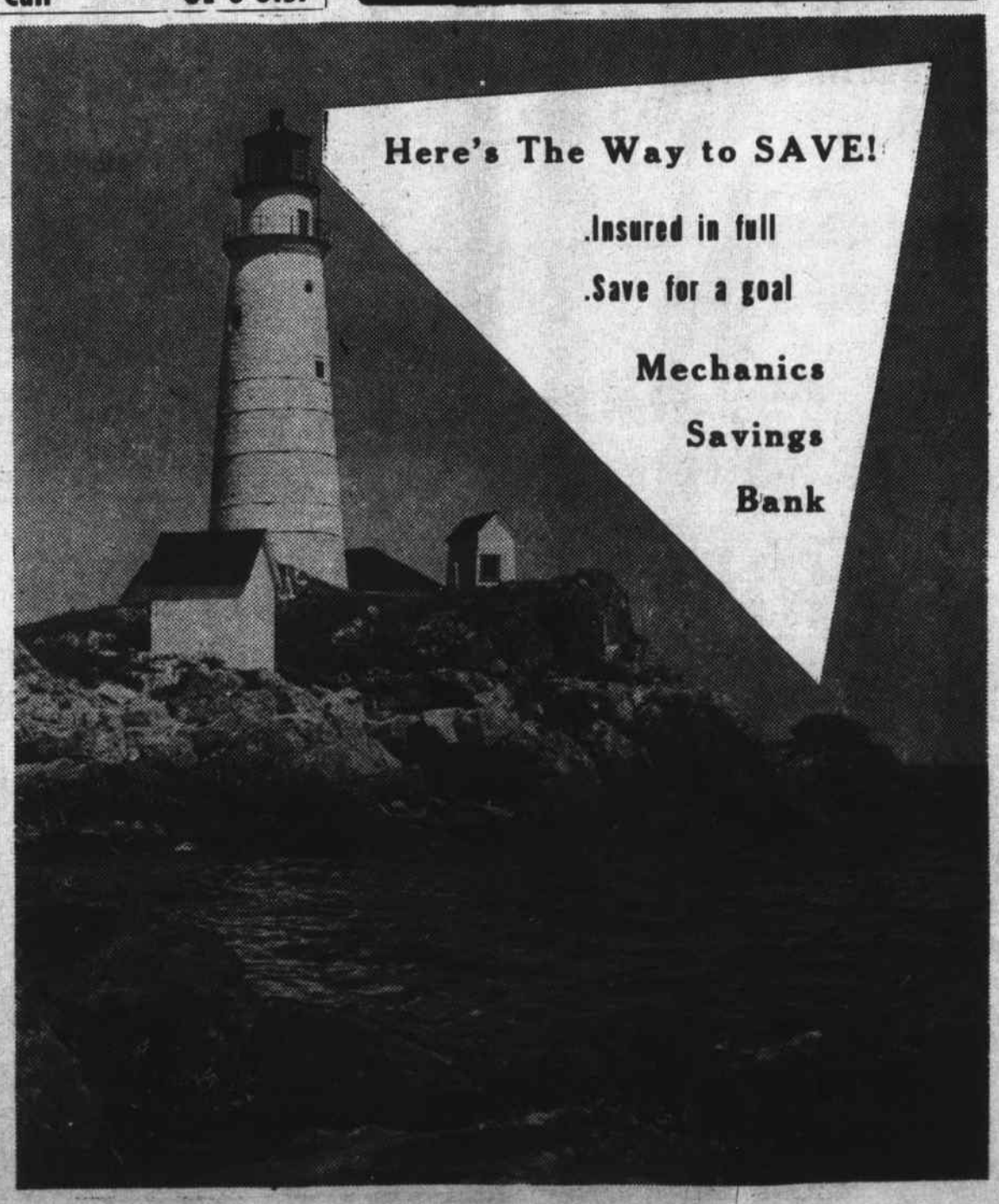

Shetland
Floor Care Equipment
your 1995 choice
A. FLOOR POLISHER WITH AUTOMATIC DISPENSER
It's easier when you scrub, wax, polish and buff with one unit. Do a professional job at a fraction of the cost. 2 year written guarantee. #6319
B. SWEEPER VAC VACUUM CLEANER
Never mar or scratch hard surfaces ... soft, wide rubber rollers housed in the nozzle for smooth operation. Features a king size throw-away bag and swivel nozzle. #801
MIDDLESEX VACUUM CLEANER CO.
658-9761 658-4393
P.O. Box 435 Wilmington

A preview of tonight's Spring Festival of Music

THE WONDERFUL HIGH SCHOOL BAND: As it appeared yesterday during rehearsal. Al Graceffa directing.

FIVE CLARINETS: In the Wonderful High School Band. L to R: Bob Cuoco, Paula Dunlap, Steve White, Don Smallidge and Dick Shurtleff

THE HIGH SCHOOL DANCE BAND: With Al Graceffa directing. In front are Owen Marr, Angelo Morlani, Wayne Aruda, Glenn Milley and Paul Bannister. In the rear are Allen Milley, Tommy Hand and Ken Foberg.

Not visible in the picture are the drummers, Dave Sonier and Bobby Hand.

TO SING TONIGHT: In the Spring Festival of Music: Girls in the High School Chorus, directed by B. Douglas Townshend (left). L to R: Kathleen Page, Susan McLaughlin, Sandra Faulkner, Karen Sevener, Arlene Siteman, Linda Sullivan, Elaine Smith, Mary Lou Silva, Joanne Bruno, Virginia Osberg, Paulette Savignac, Phyliss DeCosta, Diane Johannan, Martha Ballou, Elaine Zaverson and Diane Johnson.

BOYS IN THE HIGH SCHOOL CHOIR: In front are pianists Lucy Huston and Margaret Harding.

Front row: Robert McAlister, Donald Pembrook, Mike Kaczynski and Doug Morton.

Rear: John Sullivan, Gerry Lawrence and Wayne Drew.

FOUR HITS AND A MISS: Don Atkins, Don Coolidge, Margaret Harding, John Sullivan and George Norton.

A HOOTENANY IS FOR LISTENING: And what better place is there to listen from but the floor?

Youngsters at the Chi Rho Hootenany of St. Thomas Church, listen to the entertainment, in the High School, last Friday. Part of the entertainment was by Joe Ryan and his Westerners - and Joe is the barber in Wilmington Square.

HAROLD MCKELVEY TOURING

Harold McKelvey, of Border Avenue, is spending his vacation touring through Florida. He expects to return to Wilmington around the middle of May.

BULLDOZING SHOVELDOZING
Loam Excavating
Sand Gravel
DELOURY
CONSTRUCTION
EDDIE DELOURY OL 8-4233
10 CAROLYN ROAD WILMINGTON, MASS.

Midge Wescott is driving again

Mr. and Mrs. Gordon Reardon and their daughter, Midge Westcott, of Marion Street, motored to Chambersburg, Pennsylvania, last weekend to visit friends Midge had made while she was hospitalized there for six and one half months following a plane crash of two years ago.

Midge, who was so severely injured, received her driver's license last December and was able to drive most of the way on their recent trip.

While in Chambersburg, the Reardons stayed at the home of Mrs. Mabel Thompson just a short distance from the hospital where Mrs. Westcott had been confined so long. Midge gave a most enthusiastic report of her visit with the entire hospital staff, all of whom were delighted to see her in such good health.

On Monday of next week, she will enter Melrose-Wakefield Hospital where she will undergo more plastic surgery. This will be her twelfth operation.

LAURA MALMSTEN VISITS MAINE

Miss Laura Malmsten, of Wing Road, a student at Wildwood School spent her week's vacation visiting her Aunt, Mrs. William Hanna, of Cape Elizabeth, Maine.

The Hannas are formerly of Wing Road.

Symbol of Security
NATIONAL ASSOCIATION OF REAL ESTATE BOARDS
REALTORS
WHEN SELLING REAL ESTATE
How to know if you will get the best possible deal? Deal through a Realtor. He is a member of a national organization that pledges him to a strict code of ethics. And — he is thorougly trained and experienced in all phases of real estate. Trust him!
The designation REALTOR is the hallmark of responsible service!
A. & M. FENTON, REALTORS
585 MAIN ST. Wilmington OL 8-3221

Serving Wilmington over 30 Yrs
COOMBS FURNITURE
QUALITY & ECONOMY
464 MIDDLESEX AVENUE
North Wilmington
OLiver 8-4511

INTERIOR & EXTERIOR
PAINTING
JOE DE MAGGIO
OL 8 3690

PLAZA FLOWER SHOP
WILMINGTON PLAZA
657-7472

County
Real Estate Company
WILMINGTON, MASS
OL 8-2012
OFFICES AT
329 LOWELL STREET
SALES & SERVICE
MORTGAGES
TERMS

TRY TRI - TOWN
WE'LL BUY THE TIRES OFF YOUR CAR !!!!
ANY TIRE THAT ROLLS IS WORTH UP TO $12.
ON A TRADE - IN
NO HIDDEN CHARGES
FREE INSTALLATION FREE
FREE MOUNTING FREE
100% GUARANTEE
OPEN 24 HOURS
EMERGENCY AAA SERVICE
TRI TOWN SERVICE & TIRE CENTER
Mobil
OL 8 8171 OL 8 9828
316 LOWELL ST. @ WEST ST.
Junction 129 & 93

Top Marathon runner

Ralph Buschman is the Marathon Runner who finished in seventh place, in the annual Patriots Day Marathon on April 19th. He doesn't live in Wilmington, but he has a Wilmington address.

He lives at Foster's Pond, on the Andover side of the Wilmington-Andover town line, but his mail is delivered by the Wilmington postoffice Rural Free Delivery. It is because of this that there was some confusion, when he defeated every American in the race, losing only to Japanese and Finnish runners. Radio announcers said he was from Wilmington, but there was nothing in the Town Hall to show that he lived here.

The 26 year old Buschman has lived at Foster's Pond for 24 years. He is a graduate of Andover High School, Class of 1957, and of the University of Massachusetts, Class of 1961, where he received a Bachelor of Science degree in Chemistry. He is now a research chemist working for a South Wilmington firm.

RALPH BUSCHMAN is one of the best Marathon Runners in the US. He runs to work frequently, down Woburn Street, but the reader will have to be up very early in the morning to see him.

Buschman was interested in track, while in Andover High School and also in the University of Massachusetts, but it wasn't until he was serving in the US Army that he began to be interested in long distance running.

He was serving at Fort Dietrich, near Frederick, as a Sergeant, with a Chemical outfit, when he began his long distance running. It was simple, the way that Buschman describes it -- he simply found out that he was best at the long distance running, so he went the whole way and became a Marathon runner.

Now that he is home again, and working in a Wilmington plant, he often runs to work, instead of driving - a matter of perhaps six or seven miles. Buschman gets up at 4:30 every morning, for a little constitutional jaunt - maybe up to North Andover and back, before he has breakfast. Then he runs to work, and when the days work is over he runs home again.

Buschman takes part in many Marathon events, always being careful to strictly conform to the rules for Amateurs.

Last year he was 15th in the Boston Marathon, and the year before he was also in 15th place. This year's record of 2 hours, 20 minutes and 20 seconds is 12 minutes better than his time of a year ago.

BARBARA BRYANT HOSPITALIZED

Miss Barbara Bryant, daughter of Mr. and Mrs. Clarence Bryant Jr., of Park Street, is a patient at Whidden Memorial Hospital where she is undergoing treatment for pneumonia.

Miss Bryant, a student at the North Intermediate School, was taken to the hospital directly after serving as junior bridesmaid at her sister's Easter Sunday wedding.

DONALD COOLIDGE

(From Pg Four)

League and Interact Club.

In Grade 10 Coolidge was in JV Baseball, Cross Country team, won a Scholarship Plaque, and again was in the Math League and the Interact Club.

As a Junior he has been in JV baseball, Cross Country, the Math League and Interact, and has been elected to the National Honor Society. He took part in the Junior Science Symposium at M.I.T., as the result of his work in the past Science Fair.

Coolidge has two hobbies; the building of a telescope and the building of a science-fiction library. He hopes to study Astronomy in college.

ROCKPORT FISH MARKET
169 HAVEN STREET READING
FISH AND CHIPS TO GO
Dial 944-0076

ALYCE'S BEAUTY NOOK
All Branches of Beauty Culture
418 MAIN STREET
OPPOSITE DEPOT
Open Every Day Except Wed.
9 a.m. to 6 p.m.
Thursdays and Fridays
Open till 10 p.m.
658 - 3051

Contractor and Builder
WILLIAM F. BUTT
658-3716 658-2221
Wilmington Mass.

BINDA'S HARDWARE
RENTALS
TOOLS-PAINTS
LAWN PRODUCTS
-KEYS MADE-
'AROUND THE CORNER' AT LUCCI'S 658-9822

IF YOU DRINK WHEN YOU DON'T WANT TO
THAT'S OUR BUSINESS
ALCOHOLICS ANONYMOUS
Post Office Box 291
Wilmington

WILMINGTON PLUMBING & HEATING CO.
417 Main Street
PLUMBING & HEATING
NEW HOMES & REPAIRS
TWO WAY RADIO
658-4745

BUYING, SELLING OR RENTING YOUR HOME?
SEE
BONFANTI
REAL ESTATE
28 Lowell St.
OL 8-2363 - EVE 664-2652

Barden FLORIST
207 LOWELL ST. 658-3751

CARPENTRY
KITCHEN & BATHROOM REMODELING
CERAMIC TILING
J. Louis Theriault
OL 8-3598

TREAT YOURSELF TO THE BEST!
RALPH'S BARBER SHOP
WILMINGTON'S FINEST
HOURS:
MON - FRI 8:30 to 6:00
SATURDAY 8:40 to 5:30
384 MIDDLESEX AVE.
NO. WILMINGTON, MASS.

ROCCO'S
Main Street - Wilmington
658-8359 657-7361
FRIDAY SPECIAL
* BUCKET O'FISH *
Complete Take-Home Dinner for 4
4 Lg. Pieces of Fried Haddock
Golden French Fries
Cole Slaw & Bread & Butter
$2.95
FRESH DONUTS BAKED DAILY IN OUR RESTAURANT & DONUT SHOP

I HAVE
Wilmington & Vicinity
New Homes-VA&FHA $14,990 up
Others - VA & FHA $13,500 up
Rntls - $90 Monthly up
Call HOWATT's 658-8141
320 Main St. Wilmington

EXPERT CLEANING & ALTERATIONS
1 Hr Cleaning Service
PINERIDGE
"The Finest in Quality Cleaning"
North Wilmington Center
658-9820

HEATING COSTS HIGH?
SWITCH TO NEW
Automatic Personal Care with
Mobilheat
FUEL OIL
Mobil
DO NOT change your present heating equipment until you have given us the opportunity to show you how well it can be adjusted.
FITZGERALD FUEL OF WILMINGTON, INC.
287 Main Street
OLiver 8-3383

VACUUM CLEANERS - ALL MAKES
New
Used
Rebuilts
Parts
Savings
Repairs
Replacement Bags and Hoses
FREE ESTIMATES—WE CALL AND DELIVER
MIDDLESEX VACUUM CLEANER CO.
658-9761 658-4393
P.O. Box 435 Wilmington

Weston's Greenhouses
FLOWERS FOR ALL OCCASIONS
Phone 944-0091
9 Auburn St. READING, MASS.

JIM's ITALIAN BAKERY
(Freddie's Shopping Center)
(SOUTH TEWKSBURY - NEAR THE TRAFFIC LIGHTS)
2293 MAIN ST., TEWKSBURY OPEN 6 A.M. to 10 P.M. TEL. 658-2372
SPECIALIZING IN
Italian and French Breads
Finest Quality Italian Pastry
Italian Rum Cake
Wedding Cakes and Birthday Cakes made to order!
Barigini
Canolis
Savoia
Bar-bars
NOW AT LUCCI's, Lowell St. Wilmington, 7 a.m. to 9 p.m.

ARBOR HOMES
OFFERS HOME BUYERS A
DO IT YOURSELF PLAN
WHICH WILL SAVE THOUSANDS OF DOLLARS
FENTON & FENTON, REALTY CORP
510 Main St. Wilmington
658-4811 or 744-6702

VALLEY REAL ESTATE
Serving Wilmington & Tewksbury
at
2253 MAIN ST. TEWKSBURY
Listings 658-4721 Wanted

READ
Classified Ads
FOR RESULTS

FOR SALE: Parts for all electric shavers, Ronson, Sunbeam, Remington, Norelco and Schick shavers A & K Jewelers, Stoneham Square. 438-1250

FOR SALE: Pure bred German Shepherd puppies, black and silver. Excellent disposition, unregistered. 6 males, $30 each, 4 females, $25 each. Call 657-7437 after 3 pm.

FOR SALE: 1964 Corvair Monza 4-door, automatic, bucket seats, fully equipped, perfect condition. 10,000 mi. $1550. Call 944-3977 days, 334-3993 evenings.

FOR SALE: 2 studio couches, $5 each. 2 colonial coushioned chairs, $5 each. Call 658-8582.

ROOM FOR RENT. Call 658-445 evenings and weekends.

RIDE WANTED from Silver Lake area to Park Square, Boston. Working hours 9 to 5, Monday to Friday. 658-2110.

MAN WANTED: Part time or full time. Must be strong, willing worker with drivers license. Landscape and nursery work. 658-4869.

WANTED: Woman to take care of my children at my home, 5 days a week. 657-7457.

PART TIME SALES, Wilmington Lowell area. $2-$4 an hour. Must be free Saturdays and one or two short evenings. Tel 435-9104 or write 244 Stevens St. Lowell, Mass

P & H HALL FOR RENT
RTe 38 - Wil-Tewks Town Line
FOR ALL OCCASIONS
AMPLE PARKING— KITCHEN FACILITIES
658-2063 657-7108

FOR RENT:
Attractive 6 Room House
3 Bedrooms, oversized garage, patio.
$130 a month.
REGISTRY REALTY EXCH. CO.
108 Main Street
658 -8502

SCRAP METAL
I will buy Scrap Iron, Metal, Rags & Paper. Clean Yards, Cellars and Attics.
JIM LAWRENCE
12 Gowing Rd. 658-2459

WILMINGTON
Telephone Answering Service
POSITIONS AVAILABLE
Part-time answering secretaries. Must be alert, have excellent speaking voice and pleasant personality.
No experience necessary; we will train.
For interview, call Mrs. Deurell, 657-7542

LOAM
CALL
OL 8-4233
DELOURY CONSTRUCTION

AVON COSMETICS
OPPORTUNITY FOR WOMEN
dignified, interesting, profitable. Work full or part time.
Experience unnecessary !
Phone: 245-2296 or write
Mrs. I. Henry
219 Pope Rd. Concord. Mass.

COMMONWEALTH OF MASSACHUSETTS MIDDLESEX SS.

FOURTH DISTRICT COURT OF EASTERN MIDDLESEX

At the Fourth District Court of Eastern Middlesex, holden at Woburn, within the County of Middlesex, for civil business, on the 13th day of April A.D. 1965, **Wilmington Coal & Oil Co. Inc.** Plaintiff vs. **Earl Fullerton** and **Mary Fullerton**, Defendants,

This is an action of contract to recover -Five Hundred - dollars alleged to be due to the Plaintiff from the Defendant on the 10th day of September A.D. 1964 as set forth in the Plaintiff's writ of that date.

And it appearing to the Court by the suggestion of the Plaintiff and on inspection of the officer's return on the Plaintiff's writ, that no service was made upon the Defendants Earl Fullerton and Mary Fullerton.

It is ordered by the Court, here, that the Plaintiff give notice to the Defendants of pendency of this action, by serving them with a true and tested copy of this order, fourteen days at least, before the tenth day of May 1965, by certified or register mail and by publication 1 week in Wilmington Town Crier that they may then and there appear and show cause why judgment in the above entitled action should not be rendered against them and that this action be continue to the said 10th day of May, 1965 or until notice shall be given to the Defendants agreeably to this order.

/s/Frederick W. Gilgun
Clerk.
A29

TOWN OF WILMINGTON

BOARD OF APPEALS
(Next Column)

COMMONWEALTH OF MASSACHUSETTS MIDDLESEX, SS. SUPERIOR COURT

(LS) Equity No. 26247

To **John J. Gray** and **Grace S. Gray**, both of Wilmington, in the County of Middlesex, and to all persons entitled to the benefits of the Soldiers' and Sailors' Civil Relief Act of 1940, as amended,

Signature Loan Co., of Massachusetts, Inc., a Massachusetts corporation organized by land and having an usual place of business in Lynn, in the County of Essex, claiming to be the mortgagee and present holder of a mortgage covering the property located at and numbered 116 Eames Street, in said Wilmington, given by John J. Gray and Grace S. Gray, husband and wife, dated October 27, 1964 and recored with Mid lesex Registry of Deeds, Book 167p, Page 89, has filed with said Court a bill in equity for authority to foreclose said mortgage in the manner following: by entry and possession and exercise of the power of sale.

If you are entitled to the benefits of the Soldiers' and Sailors' Civil Relief Act of 1940, as amended, and you object to such foreclosure, you or your attorney should file a written appearance and answer in the office of the Clerk of said Court at Cambridge, on or before the twenty-fourth day of May, A. D. 1965, or you may be forever barred from claiming that such foreclosure is invalid under said Act.

Witness: G. Joseph Tauro, Esquire, Chief Justice of said Court, this twenty-first day of April, A. D. 1965

Edward J. Sullivan
Clerk

A true copy, attest:
Edward J. Sullivan
Clerk
A29

PUBLIC HEARING 19-65

A public hearing will be held in the Town Hall at 8 PM May 18, 1965 on the appeal of **Harvey Lobdill**, 149 Walnut St. Reading, to obtain building permit and operate a precision-parts machine shop, on a parcel of land having sufficient area but insufficient frontage on Woburn St and on Eames St. Assessors Map 47, Parcel 15

Louis E. Gage, Chmn.
A29,M6 Board of Appeals

BOARD OF APPEALS PUBLIC HEARING 20-65

A public hearing will be held in the Town Hall at 8 pm May 18, 1965 on the appeal of **William F Magee**, 402 Chestnut St Wilmington to obtain a building permit for dwelling on a lot in the same vicinty having sufficient area and depth, but insufficient frontage, in a Rural District

Louis E Gage, Chmn.
A29,M6 Board of Appeals

BOARD OF APPEALS PUBLIC HEARING 21-65

A public hearing will be held in the Town Hall at 8 pm, May 18, 1965, on the application of **Paul H. Shea**, West Street, Wilmington; to divide his existing residential lot, creating a building lot conforming in size to other lots in the vicinity, and to obtain a building permit for dwelling on same.

Louis E. Gage, Chmn.
A29, M6 Board of Appeals

TOWN OF WILMINGTON

PLANNING BOARD PUBLIC HEARING

A public hearing will be held in the Town Hall at 8 pm, May 18, 1965, under the provisions of Chapter 41, Section 81 T of the General Laws, on the application for approval of a Definitive Plan, submitted by **A. P. Rounds**, 230 Main Street, Stoneham, for a subdivision known as **Hathaway Acres Extension III**, located in North Wilmington, Mass., at the end of the present Hathaway Road.

Austin C. Rounds, Chmn.
A29,M6 Planning Board

MORTGAGEE' S SALE OF REAL ESTATE

By virtue and in execution of the Power of Sale contained in a mortgage given by **Anthony Cugini** and **Ruth Cugini**, husband and wife, as tenants by the entirety, both of Allston, Suffolk County, Massachusetts, to **Middlesex Federal Savings and Loan Association**, of Somerville, Middlesex County, Massachusetts, dated October 8, 1962, being recorded with Middlesex North District Deeds in the Land Registration Office and being Document No. 563 in Book 1576, Page 12, of which mortgage the undersigned is the present holder, for breach of the conditions of said mortgage and for the purpose of foreclosing the same, will be sold at public auction on the premises on Tuesday, May 11, 1965, at 11:00 a.m., all and singular the premises conveyed by said mortgage, namely:

The land, with the buildings thereon, situated in Wilmington, Middlesex County, Massachusetts, being shown as Lot 55 on a 'Plan of Lawrence Street Acres, Wilmington, Mass., belonging to John D. Cooke,' dated June 2, 1951, Roland N. Dunbar, Surveyor, duly recorded with Middlesex North District Deeds in Plan Book 80, Plan 28, and bounded and described as follows:

Southeasterly by Hamlin Lane, formerly Lawrence Place, by a curved line and a straight line, measuring 93.70 feet and 6.30 feet, respectively; **Southwesterly** by Lots 54 and 49 on said plan, 400 feet more or less; **Northwesterly** by Lots 45, 44, 43 and 42 on said plan, 290 feet, more or less; **Northeasterly** by land now or formerly of LeNoir, in a curving line, as shown on said plan 320 feet, more or less; and **Easterly** by Lot 56 on said plan, 300 feet.

Containing according to said plan, 2.7 acres of land.

Said premises are known as 9 Hamlin Lane, Wilmington, Massachusetts.

Terms of sale: Said premises are to be sold subject to any and all Federal liens, unpaid taxes, tax titles, municipal liens and assessments, if any.

$1000.00 will be required to be paid in cash by the purchaser at the time of sale. Other terms will be announced at the sale.

MIDDLESEX FEDERAL SAVINGS AND LOAN ASSOCIATION, Present holder of said mortgage,
By John P. Tobey, Treasurer.
Attorney: Allan Roy Kingston, Esq. 421 Highland Avenue, Somerville, Massachusetts.
A 15, 22, 29

MORTGAGEE' S SALE OF REAL ESTATE

By virtue and in execution of the power of sale contained in a certain mortgage given by **Fernand J. Carrier** and **Rosemary Carrier**, husband and wife, both of Wilmington, Middlesex County, Massachusetts, to **Arlington Five Cents Savings Bank** a corporation duly established under the laws of the Commonwealth of Massachusetts and located at Arlington, in said County of Middlesex, which said mortgage is dated September 12, 1963, recorded with Middlesex North District Registry of Deeds, Book 1617, Page 116, of which the undersigned is the present holder, for breach of the conditions of said mortgage and for the purpose of foreclosing the same will be sold at public auction upon the premises described in said mortgage on Wednesday, May 19, 1965 at 10:00 o'clock in the forenoon, all and singular the premises described in said mortgage:

'The land in said Wilmington, with the buildings thereon, situated on the southwesterly side of Shawsheen Avenue and being Lot A shown on 'Plan of Subdivision of Land owned by Cora Faulkner, Wilmington, Mass., January 31, 1963, Alden N. Eames, Surveyor', which plan is recorded with Middlesex North District Registry of Deeds, Plan Book 98, Plan 145, and bounded: Northeasterly by Shawsheen Avenue, in part by a curved line, as shown on said plan, one hundred fifty-seven and 11/100 (157.11) feet; Southeasterly by Lot B on said plan, one hundred eighty-five (185) feet; Northeasterly again by said Lot B on said plan, seventy-two and 76/100 (72.76) feet; Southwesterly, by two courses, by land now or formerly of Lowell Cranberry Co., as shown on said plan, one hundred twenty-seven and 27/100 (127.27) feet and two hundred ninety-seven and 60/100 (297.60) feet; Northwesterly by land now or formerly of said Lowell Cranberry Co., as shown on said plan, one hundred ten and 70/100 (110.70) feet; Northeasterly by land now or formerly of said Lowell Cranberry Co., as shown on said plan, one hundred eighty-five and 55/100 (185.55) feet; and Northwesterly again, by two courses, by land now or formerly of Edward Kelly, as shown on said plan, one hundred ninety-eight (198) feet and thirty-seven and 80/100 (37.80) feet. Containing, according to said plan, 68,590 square feet.

Intending hereby to convey and hereby conveying all and the same premises conveyed to us, as tenants by the entirety, by Cora E. Faulkner by deed of even date to be recorded, herewith, and said premises are hereby conveyed together with and subject to rights, easements and conditions of record insofar as now in force and in existance and are further conveyed subject to the reservation set forth in said deed.

The buildings on said premises are now numbered 224 on said Shawsheen Avenue.'

Terms of Sale: $500.00 cash at the time and place of sale, and the balance within ten days thereafter upon delivery or tender of a deed. Other terms to be announced at the sale.

ARLINGTON FIVE CENTS SAVINGS BANK Present Holder of said Mortgage By Paul A. Cameron, its Treasurer.
Lowell, Mass., April 16, 1965.
Attorney: Edward L. Monahan, Esq., 174 Central St., Lowell, Mass
A 22, 29, M6

COMMONWEALTH OF MASSACHUSETTS LAND COURT

(Seal) Case No. 33644 Reg.

To the **Town of Wilmington**, a municipal corporation, located in the County of Middlesex and said Commonwealth; **Dragon Cement**, a duly existing corporation, having an usual place of business in Boston, in the County of Suffolk and said Commonwealth; **Boston and Maine Corporation**, a duly existing corporation, having an usual place of business in said Boston; and **The National Polychemicals, Inc.**, a duly exist- corporation, having an usual place of business in said Wilmington; and to all whom it may concern:

Whereas, a petition has been presented to said Court by the **Wellington Realty Corporation**, a duly existing corporation, having an usual place of business in Medford, in said County of Middlesex, to register and confirm its title in the following described land:

A certain parcel of land with the buildings thereon, situate in said Wilmington, bounded and described as follows:

Southeasterly by Eames Street 224.86 feet; Southwesterly by land now or formerly of Dragon Cement Company 330.27 feet; Northwesterly by land of said Dragon Cement Company 130.44 feet; and Northeasterly by land of the Boston and Maine R.R. 299.50 feet.

The above described land is shown on a plan filed with said petition and all boundary lines are claimed to be located on the ground as shown on said plan.

If you desire to make any objection or defense to said petition you or your attorney must file a written appearance and an answer under oath, setting forth clearly and specifically your objections or defense to each part of said petition, in the office of the Recorder of said Court in Boston (at the Court House) or in the office of the Assistant Recorder of said Court at the Registry of Deeds at Lowell in the County of Middlesex where a copy of the plan filed with said petition is deposited, on or before the seventeenth day of May next.

Unless an appearance is so filed by or for you, your default will be recorded, the said petition will be taken as confessed and you will be forever barred from contesting said petition or any decree entered thereon.

Witness, JOHN E. FENTON, Esquire, Judge of said Court, this twenty-fifth day of March in the year nineteen hundred and sixty-five.

Attest with seal of said Court
MARGARET M. DALY
A15, 22, 29 Recorder
Karp, Gardner, Karp & Walsh, Attys. 6 Beacon Street, Boston Mass.

COMMONWEALTH OF MASSACHUSETTS LAND COURT

(Seal) Case No. 45012 Misc. In Equity

To **George A. Rooney** and **Barbara H. Rooney**, of Wilmington, Middlesex County; **H. P. Hood Employers Federal Credit Union** of Boston, Suffolk County, and all of said Commonwealth; and to all persons entitled to the benefit of the Soldiers' and Sailors' Civil Relief Act of 1940 as amended;

Home Loan Company Incorporated of Boston, Boston, Suffolk County, and said Commonwealth, claiming to be the holder of a mortgage covering real property in Wilmington, Federal Street, given by George A. Rooney and Barbara H. Rooney, to the plaintiff, dated April 16, 1963 and recorded with Middlesex North Deeds, Book 1597, Page 170, has filed with said court a bill in equity for authority to foreclose said mortgage in the manner following: by entry and possession and exercise of power of sale.

If you are entitled to the benefits of the Soldiers' and Sailors; Civil Relief Act of 1940 as amended and you object to such foreclosure you or your attorney should file a written appearance and answer in said court at Boston on or before the first day of June 1965, or you may be forever barred from claiming that such foreclosure is invalid under said act.

Witness, JOHN E. Fenton, Esquire, Judge of said Court this twenty-first day of April 1965.

MARGARET M. DALY
A29 Recorder

WATCH for the OPENING of OUR NEW SUB & PIZZA SHOP

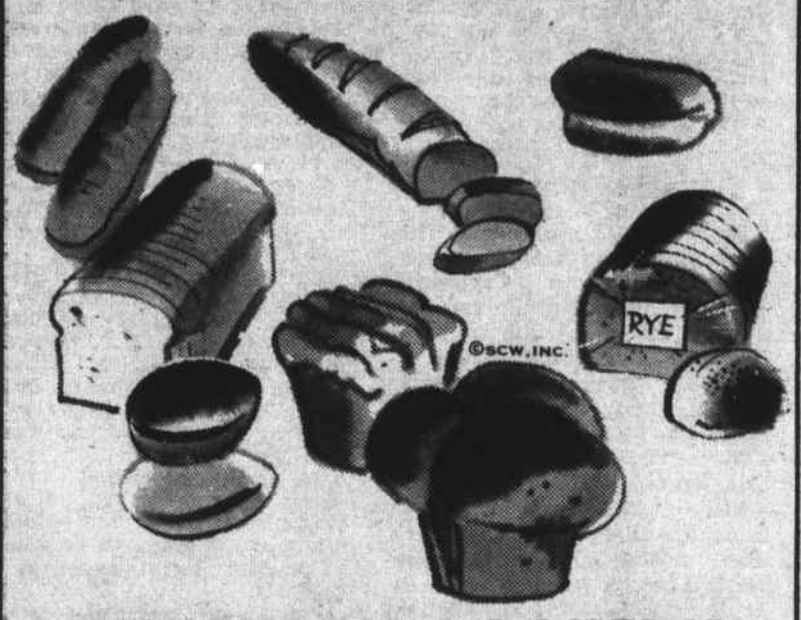

ANDERSON'S BAKERY
North Wilmington Center OL 8—9875
OPEN SUNDAYS UNTIL 9 PM

Verna Eaton is Bride

Miss Verna D. Eaton, daughter of Mr. and Mrs. Bernard Eaton, of 80 Main Street, became the bride of Roger A. Richard, son of Mr. and Mrs. Morris Richard, of Chelmsford, on April 4 at 2pm.

The chapel of the Wilmington First Baptist Church was adorned with white giant mums and pink carnations for the ceremony which was performed by the Rev. Robert C. Smith.

Mrs. Mildred Gunn, the soloist, offerred such appropriate selections as 'Oh Promise Me' and 'The Lord's Prayer'.

The bride, given in marriage by her father was radiant in a full-length gown of eggshell satin with a veil of white tulle which fell from a crown of pearl beads. She carried a white bible draped with stephonatis, centered with a white orchid corsage.

Mrs. Verlie Quinan, twin sister of the bride served as matron-of honor in a gown of rose sherbert taffeta with a matching headpiece and veil. She carried a bouquet of mixed flowers.

Doreen Brown, of Wakefield, six year old neice of the bride served as flower girl in a gown of sherbert silk organza with matching headdress. She wore a wrist corsage of mixed flowers.

Wayne D. Eaton, brother of the bride, served as best man while ushering duties were attended to by Bernard Eaton, brother of the bride and Mark Kaufmann, brother in-law of the groom.

Following the ceremony a reception was held at Odd Fellows Hall on Bay Street, where the room was bedecked with large and small white bells and a rose filled trellis formed a background for the bride and groom at the appropriately decorated head table.

The three-tiered wedding cake, decorated with tiny pink and white roses, had been made by the sister of the bride, Mrs. Joyce Dalton of Grove Avenue.

Cheryl Brown, neice of the bride was in charge of the guest book.

For her daughter's wedding Mrs. Eaton chose a light blue suit with matching accessories. She wore a corsage of mixed flowers. The mother of the groom was attired in a grey wool suit with contrasting accessories, and a mixed corsage.

For traveling, the new Mrs. Richard chose a light brown suit with a blue blouse and beige accessories. She wore a white orchid corsage. Following their wedding trip, the couple will live on Taylor Street, in Lowell.

The bride was educated in Reading, Waverly, and Wilmington Schools, is a member of Elizabeth Whitefield Rebekah Lodge and is presently employed by Goodwill Industries.

The groom who was educated in Lowell is also employed by the Goodwill Industries.

Lem Richards HAIR STYLIST—
OL 8 4648
FEATURING
ESKA HIDDEN SUPPORT
CLOSED MONDAYS
Gardner Professional Building
281 MAIN ST. WILMINGTON

Charles Ingalls to 'graduate' from US Army

When First Sgt. Charles W. Ingalls retires from the Army on May 1st, he will leave with a BA degree in Education along with his Honorable Discharge Papers.

He began his self-improvement program in 1959 receiving credit through the Army College General Education Development Tests. He also received credits through Harvard University night courses and the Army Language School at the Presidio in Monterrey, California where he studied Russian. He has attended Calvin Coolidge College and Boston State Teachers College for other night courses.

Sgt. Ingalls is retiring after twenty-one years in the service and intends to go into teaching high school or possibly grammar school, meanwhile going on for his Master's Degree.

He is the son of Mrs. Milo Ingalls, of Grove Avenue, and resides with his wife (the former Rita Cassalletto) and family at 186 Chestnut Street.

A retirement party where approximately 80 guests are expected will be held next Sunday at 3 pm.

FORMER WILMINGTON MAN WEDS

William Tucci, son of Mr. and Mrs. Reginald Tucci, formerly of Burlington Avenue, was married on April 24th at St. Ann's Episcopal Church in Billerica. Mr. Tucci took as his bride, the former Geraldine Jordan, of Keyes Road, Billerica.

Following a wedding trip through New York, the couple will live in Tewksbury.

VISIT WORLD'S FAIR

Richard and Robert Lyford, sons of Mr. and Mrs. Willis Lyford, of Middlesex Avenue, spent last week as guests of their grandmother, Mrs. Elsa Asmussen of Astoria, Long Island. One of the highlights of the visit was the attendance of the boys at the World's Fair on opening day.

Later in the week, the boys were joined by the rest of the family and they all returned to Wilmington on Sunday.

U.S. CHOICE
FACE RUMP ROASTS 77¢ LB

U.S. CHOICE
FACE RUMP STEAK 88¢ LB

U.S. CHOICE
RIB STEAK 69¢ LB

BANANAS 10¢ LB

FRESH - 93 SCORE
BUTTER 59¢ LB

COTT
TONIC QUART BOTTLES 5/1.00

HOOD's
MILK GAL 83¢

GARDENERS

We have a terrific supply of lawn and garden seeds and fertilizers at trailerload prices. We can help you have a better lawn for less money.

FREE: Acid analysis of your soil.

WHAT TO DO: Take a small 6 inch deep core of soil from 2 or 3 places in your lawn or garden. Put it in a covered jar with your name and address plainly marked on it and bring it to Elia's. We'll have it analyzed.

GRASS SEED?

We have more than 20 varieties of grass seed to select from. You will be able to find seed for 19¢ a pound as well as $1.79 a pound. I'm sure we will have the type of mixture you are looking for. Why not come down and browse? You are under no obligation to buy.

Come see us for low, low quantity prices on fertilizers or grass seed.

Special prices to builders or landscapers.

LIME
GROUND FINE FOR YOUR LAWN
50 lb bag
35¢
3 BAGS for $1.

ELIA'S
WILMINGTON'S FINEST MEAT
NORTH WILMINGTON CENTER

CONVENIENT EVENING HOURS
Thursday, April 29th - 6 to 8 PM
Tuesday, May 4th (Bank Day) - 6 to 8 PM
Thursday, May 6th - 6 to 8 PM
OPEN EVERY THURSDAY EVENING 6 to 8 P.M.

ALL TYPES OF SAVINGS -Systematic- Regular-Investment Accounts

Latest Dividend 4 1/8% per annum
NOW PAID 4 TIMES A YEAR

Reading CO-OPERATIVE BANK
180 HAVEN ST Reading 944-0193
382 MIDDLESEX AVE. North Wilmington 658-3397
Ample free public parking at both offices